

LEARNING EXERCISES

MATCHING WORD PARTS 1

Write the correct answer in the middle column.

Definition	Correct Answer	Possible Answers
14.1. cervix	_____	men/o
14.2. female	_____	gynec/o
14.3. menstruation	_____	-gravida
14.4. pregnant	_____	colp/o
14.5. vagina	_____	cervic/o

MATCHING WORD PARTS 2

Write the correct answer in the middle column.

Definition	Correct Answer	Possible Answers
14.6. egg	_____	vagin/o
14.7. ovary	_____	test/i, test/o
14.8. testicle	_____	ov/o
14.9. uterus	_____	ovari/o
14.10. vagina	_____	hyster/o

MATCHING WORD PARTS 3

Write the correct answer in the middle column.

Definition	Correct Answer	Possible Answers
14.11. breast	_____	salping/o
14.12. none	_____	-pexy
14.13. surgical fixation	_____	-para

- 14.14. to bring forth _____ nulli-
 14.15. tube _____ mast/o

DEFINITIONS

Select the correct answer and write it on the line provided.

- 14.16. The term that describes the inner layer of the uterus is _____.
 corpus endometrium myometrium perimetrium
- 14.17. The term describing the single cells formed immediately after conception is known as
 a/an _____.
 embryo fetus gamete zygote
- 14.18. The mucus that lubricates the vagina is produced by the _____.
 Bartholin's glands bulbourethral glands Cowper's glands hymen glands
- 14.19. The finger-like structures of the fallopian tube that catch the ovum are the _____.
 fimbriae fundus infundibulum oviducts
- 14.20. The term _____ is used to designate the transition phase between regular menstrual periods
 and no periods at all.
 menarche menopause perimenopause puberty
- 14.21. The medical term for the condition also known as vaginal thrush or a yeast infection
 is _____.
 colporrhoea leukorrhoea pruritus vulvae vaginal candidiasis
- 14.22. Sperm are formed within the _____ of each testicle.
 ejaculatory ducts epididymis seminiferous tubules urethra
- 14.23. During puberty, the term _____ describes the beginning of the menstrual function.
 menarche menopause menses menstruation

14.24. In the female, the region between the vaginal orifice and the anus is known as the _____.

- clitoris mons pubis perineum vulva

14.25. The release of a mature egg by the ovary is known as _____.

- coitus fertilization menstruation ovulation

MATCHING STRUCTURES

Write the correct answer in the middle column.

Definition	Correct Answer	Possible Answers
14.26. carry milk from the mammary glands	_____	vulva
14.27. encloses the testicles	_____	scrotum
14.28. external female genitalia	_____	lactiferous ducts
14.29. protects the tip of the penis	_____	foreskin
14.30. sensitive tissue near the vaginal opening	_____	clitoris

WHICH WORD?

Select the correct answer and write it on the line provided.

14.31. The term used to describe a woman during her first pregnancy is a _____.

- primigravida primipara

14.32. The fluid secreted by the breasts during the first days after giving birth is _____.

- colostrum meconium

14.33. The term _____ describes an inflammation of the cervix that is usually caused by an infection.

- cervicitis vulvitis

14.34. From implantation through the 8th week of pregnancy, the developing child is known as

a/an _____.

- embryo fetus

14.35. A _____ is a woman who has never borne a viable child.

nulligravida

nullipara

SPELLING COUNTS

Find the misspelled word in each sentence. Then write that word, spelled correctly, on the line provided.

14.36. The prostrate gland secretes a thick fluid that aids the motility of the sperm. _____

14.37. The normal periodic discharge from the uterus is known as menstration. _____

14.38. The third stage of labor and delivery is the expulsion of the plasenta is delivered as the afterbirth. _____

14.39. The term hemaspermia is the presence of blood in the seminal fluid. _____

14.40. The surgical removal of the foreskin of the penis is known as cercumnsion. _____

ABBREVIATION IDENTIFICATION

In the space provided, write the words that each abbreviation stands for.

14.41. **AMA** _____

14.42. **PID** _____

14.43. **PMDD** _____

14.44. **Trich** _____

14.45. **VD** _____

TERM SELECTION

Select the correct answer and write it on the line provided.

14.46. An accumulation of pus in the fallopian tube is known as _____

oophoritis

pelvic inflammatory disease

pyosalpinx

salpingitis

14.47. A _____ is a knot of varicose veins in one side of the scrotum.

hydrocele

phimosis

priapism

varicocele

14.48. The direct visual examination of the tissues of the cervix and vagina using a binocular magnifier is known as _____.

colposcopy endovaginal ultrasound hysteroscopy laparoscopy

14.49. The term used to describe infrequent or very light menstruation in a woman with previously normal periods is _____.

amenorrhea hypomenorrhea oligomenorrhea polymenorrhea

14.50. The examination of cells retrieved from the edge of the placenta between the 8th and 10th weeks of pregnancy is known as _____.

amniocentesis chorionic villus sampling fetal monitoring pelvimetry

SENTENCE COMPLETION

Write the correct term on the line provided.

14.51. The dark area surrounding the nipple is known as the _____.

14.52. A fluid-filled sac in the scrotum along the spermatic cord leading from the testicles is known as a/an _____.

14.53. The serious complication of pregnancy that is characterized by convulsions and sometimes coma is known as _____. The treatment for this condition is delivery of the fetus.

14.54. Surgical suturing of a tear in the vagina is known as _____.

14.55. The _____ is the tube that carries blood, oxygen, and nutrients from the placenta to the developing child.

WORD SURGERY

Divide each term into its component word parts. Write these word parts, in sequence, on the lines provided. When necessary use a slash (/) to indicate a combining vowel. (You may not need all of the lines provided.)

14.56. **Endocervicitis** is an inflammation of the mucous membrane lining of the cervix.

14.57. **Menometrorrhagia** is excessive uterine bleeding at both the usual time of menstrual periods and at other irregular intervals.

14.58. **Hysterosalpingography** is a specialized radiographic examination of the uterus and fallopian tubes.

14.59. **Anorchism** is the absence of one or both testicles. This condition can be congenital or acquired.

14.60. **Azoospermia** is the absence of sperm in the semen.

TRUE/FALSE

If the statement is true, write **True** on the line. If the statement is false, write **False** on the line.

14.61. _____ Peyronie's disease causes a sexual dysfunction in which the penis is bent or curved during erection.

14.62. _____ Braxton Hicks contractions are the first true labor pains.

14.63. _____ An Apgar score is an evaluation of a newborn infant's physical status at 1 and 5 minutes after birth.

14.64. _____ Breast augmentation is mammoplasty that is performed to reduce breast size.

14.65. _____ An ectopic pregnancy is a potentially dangerous condition in which a fertilized egg is implanted and begins to develop outside of the uterus.

CLINICAL CONDITIONS

Write the correct answer on the line provided.

14.66. Baby Ortega was born with cryptorchidism. When this testicle had not descended by the time he was 9 months old, a/an _____ was performed to move an undescended testicle into its normal position in the scrotum.

14.67. When she went into labor with her first child, Mrs. Hoshi's baby was in a breech presentation. Because of risks associated with this, her obstetrician delivered the baby surgically by performing a/an _____.

14.68. Dawn Grossman was diagnosed as having uterine fibroids that required surgical removal. Her gynecologist scheduled Dawn for a/an _____.

- 14.69. Rita Chen, who is 25 years old and knows that she is not pregnant, is concerned because she has not had a menstrual period for 3 months. Her doctor described this condition as _____.
- 14.70. Enrico's physician removed a portion of each vas deferens. The medical term for this sterilization procedure is a/an _____.
- 14.71. Tiffany developed a thin, frothy, yellow-green, foul-smelling vaginal discharge. She was diagnosed as having the venereal disease known as _____, which is caused by the protozoan parasite *Trichomonas vaginalis*.
- 14.72. Mr. Wolford, who is age 65, has been reading a lot about male menopause. His physician told him that the medical term for this condition is _____.
- 14.73. Just before the delivery of her baby, Barbara Klein's obstetrician performed a/an _____ to prevent tearing of the tissues as the child moved through the birth canal.
- 14.74. Jane Marsall's pregnancy was complicated by the abnormal implantation of the placenta in the lower portion of the uterus. The medical term for this condition is _____.
- 14.75. Immediately after birth, the Reicher baby was described as being a newborn or a/an _____.

WHICH IS THE CORRECT MEDICAL TERM?

Select the correct answer and write it on the line provided.

- 14.76. The post-partum vaginal discharge during the first several week after childbirth is known as _____.
- colostrum involution lochia meconium
- 14.77. Abdominal pain caused by uterine cramps during a menstrual period is known as _____.
- dysmenorrhea hypermenorrhea menometrorrhagia polymenorrhea
- 14.78. The term that describes an inflammation of the glans penis is _____.
- anorchism balanitis epididymitis testitis
- 14.79. An inflammation of the lining of the vagina is known as _____.
- The most common causes of this condition are bacterial vaginosis, trichomoniasis, and vaginal candidiasis.
- cervical dysplasia cervicitis colporrhexis vaginitis

14.80. The term that describes a profuse white mucus discharge from the uterus and vagina is _____. This type of discharge can be due to an infection, malignancy, or hormonal changes.

endocervicitis

leukorrhea

pruritus vulvae

vaginitis

CHALLENGE WORD BUILDING

These terms are *not* found in this chapter; however, they are made up of the following familiar word parts. If you need help in creating the term, refer to your medical dictionary.

endo-

hyster/o

-cele

mast/o

-dynia

metr/i

-itis

oophor/o

-pexy

orchid/o

-plasty

vagin/o

-rrhaphy

vulv/o

-rrhexis

- 14.81. The term meaning a hernia protruding into the vagina is _____.
- 14.82. The term meaning the surgical repair of one or both testicles is _____.
- 14.83. The term meaning an inflammation of the endometrium is _____.
- 14.84. The term meaning the surgical repair of an ovary is a/an _____.
- 14.85. The term meaning pain in the vagina is _____.
- 11.86. The term meaning surgical suturing of the uterus is _____.
- 14.87. The term meaning a hernia of the uterus, particularly during pregnancy, is a/an _____.
- 14.88. The term meaning the surgical fixation of a displaced ovary is _____.
- 14.89. The term meaning the rupture of the uterus, particularly during pregnancy, is _____.
- 14.90. The term meaning an inflammation of the vulva and the vagina is _____.

LABELING EXERCISES

Identify the numbered items on these accompanying figures.

14.91. _____ bladder

14.92. _____ gland

14.93. _____

14.94. _____

14.95. _____

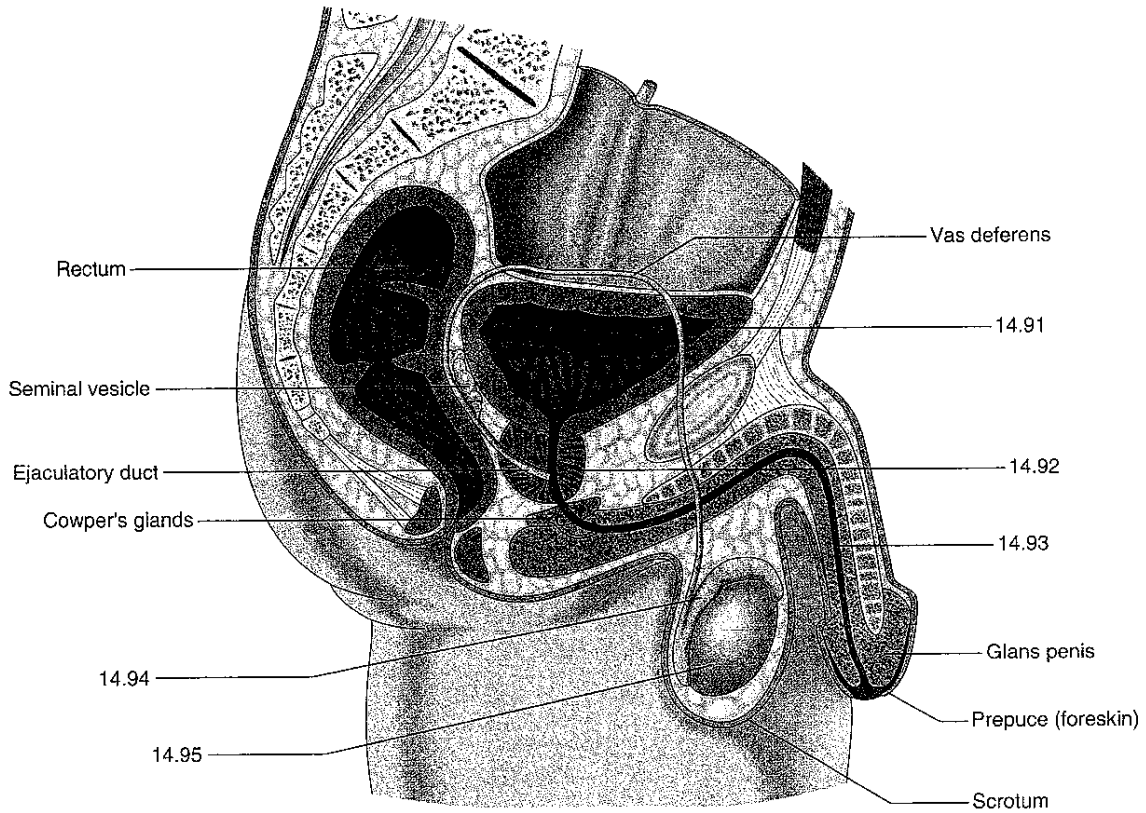

14.96. _____ or uterine tube

14.97. body of the _____

14.98. _____ bladder

14.99. _____

14.100. _____

